

**2025 Board Members:****President:**

Arlene Gross
RLATG
Labcorp

Vice President:

Jen Thompson
BS, RVT, RLATG
Labcorp

Secretary:

Katie Harris
BS, RLATG
Labcorp

Treasurer:

Beth Skiles
RVT, VTS(LAM), RLATG,
LSSBB
IU School of Medicine

2025 Council Members:

- Amanda Darbyshire
DVM, DACLAM
Purdue University
- Andi Barber
RVT, LATG
Labcorp
- Lindsey Dice
BS, RLAT
Labcorp
- Stephanie Blevins
BS, LAT, SRA
IU, LARC
- Sam Stanley
ALAT
Labcorp
- Cody Robinette
BS, RLAT, RVT
IU, LARC

**A Letter From the President:**

Happy July INAALAS!

Welcome to summer everyone! I hope everyone is having a great summer so far. We only have about a month left before the kids need to start thinking about returning to school. I am not sure where the time has gone, but I hope you all get to have some time off to enjoy the sunshine!

I wanted to let you all know that we will be having our elections coming up a little later this year. We will have a few board and council seats open for nominations. The positions that will have open nominations will be President-Elect, Secretary, and 4 council seats. If you are interested in putting your name into the running, please feel free to reach out with questions. Some of our current board members will be running to retain their seat, but we do have a few people stepping down and offering open positions. We will make sure to send out communications closer to time asking for nominations.

In This Issue:

- P.1** A Letter From the President
- P.2** AALAS Podcast
- P.4** New INAALAS Council Members
- P.5** Certification Corner
- P.9** Membership Information
- P.10** Upcoming AALAS Events

Please keep in mind that we will have our annual meeting on October 2nd at the Greenfield Labcorp site. If you would like to speak at the meeting or have questions about being a vendor, please reach out! We are currently looking for two more speakers and we still have room in our vendor hall.

July will be a quiet month for the branch activities wise, but behind the scenes we will be working on the annual meeting and D5. Please let us know if you would like to help out with planning.

Have a great July!

Arlene
LATG
INAALAS Branch
President





Listen here:



 **charles river** | every step
of the way.

TONYA BERGMAN

Sr. Business Development Director
Research Models and Services

251 Ballardvale Street, Wilmington, MA 01887
Mobile: 636-628-8623
Tonya.Bergman@crl.com • www.criver.com

 **charles river** | every step
of the way.

LYNDSEY ZAHIEL, BA, MSA

Business Development Manager
Research Models and Services

251 Ballardvale Street, Wilmington, MA 01887
Mobile: 269-808-6492
lyndsey.zahiel@crl.com • www.criver.com



SAVING HUMANS SINCE 1947

Throughout time, animal heroes big and small have played a key role in the development of medical breakthroughs and disease fighting therapies. Without them, insulin wouldn't be saving lives, polio wouldn't be a thing of the past. While there have been many victories, the battle is far from over. Charles River is committed to providing the legion of champions that continues to be instrumental in our quest to preserve human health.

 **charles river**

Access Our
2025 Research Models
and Services Catalog





Bespoke Biocontainment

Customized for your project, space, and needs; our Biocontainment equipment fits flawlessly.

Whether you're working with limited space, intricate layouts, or diverse functional needs, our Biocontainment Equipment ensures a perfect fit.

With us, you're not just getting equipment – you're getting a bespoke solution that transforms your lab into a harmonious and efficient workspace.

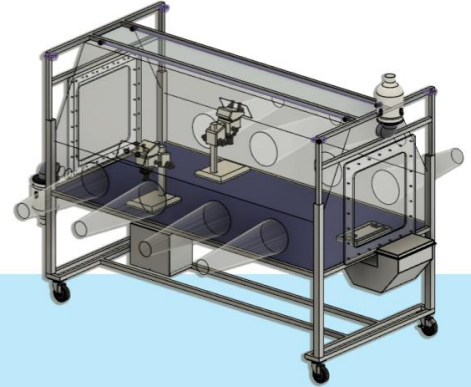

bioBUBBLE Environments
are custom designed in any size and configuration



Class 100 to BSL-4 solutions

To learn more about bioBUBBLE Environments, visit www.bioBUBBLE.com

Validated Delivery Solutions

Call Center: 877-355-3773

Eric A. Syversen

VP, Animal Transportation

P: 443-878-5514

F: 877-854-1451

E: eric@vcgrc.com

www.validatedcourier.com

**VALIDATED
DELIVERY SOLUTIONS**

Research Animal Delivery Done Right and At the Right Price

Terry Massie

Regional Sales Manager - Midwest Region

tmassie@sanitationstrategies.com

Cell: 1.517.899.6164



Hygienic Solutions for Critical Environments®



Cody Robinette:

Where do you work and what is your position?

I currently work for Indiana University's School of Medicine's Laboratory Animal Resource Center (IUSM LARC).

What is your favorite lab animal to work with?

My favorite lab animal to work with are mice as they remind me of ornery irritable cats that need a gentle hand.

Why did you join the INAALAS board?

I joined the INAALAS board to take the next step in my career by applying my knowledge, leadership, and passion for animal care and welfare into a role where I can have an even greater impact on research excellence and program development.

Fun Fact:

I am a Connecticut transplant and have lived in Indiana for about 6 years. Before working within the laboratory animal field, I specialized in anesthesia working under 4 boarded surgeons at a small animal referral and specialty hospital where I met my now husband.

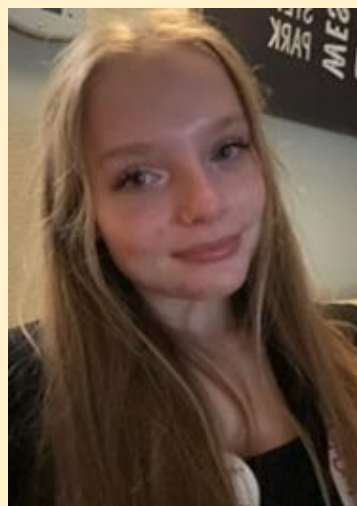

Samantha Stanley:

Where do you work and what is your position?

I have worked at Labcorp since 2021 and am currently a senior study technician on the large animal toxicology team

What is your favorite lab animal to work with?

Monkeys are my favorite lab animals to work with because I get to learn each of their own unique personalities!

Why did you join the INAALAS board?

I look forward to being apart of INAALAS to collaborate with others and expand my knowledge

Fun Fact:

Last year I did a project using broths during canine oral gavage dosing and took my poster to the National AALAS Conference.

Certification Corner:

Want to Obtain an AALAS Certification? Here's How:

Technician Certification



The AALAS Technician Certification Program sets professional standards for the advancement of laboratory animal science. This program was developed to recognize professional achievement and provide an authoritative endorsement of a technician's level of knowledge in laboratory animal technology.

AALAS certifies technicians at three levels:

- Assistant Laboratory Animal Technician (ALAT)
- Laboratory Animal Technician (LAT)
- Laboratory Animal Technologist (LATG)

The technician certification designations of ALAT, LAT, and LATG are well known and widely used throughout the varied fields of laboratory animal care. In fact, these certifications have come to be a common requirement for a lab animal care position.

		Education level				Lab animal work experience (years)
		Current cert. level	HS/GED or higher	AA/AS or higher	BA/BS or higher	
ALAT Exam	<input type="checkbox"/>					2
	<input type="checkbox"/>		*			1
	<input type="checkbox"/>			*		0.5
LAT Exam	<input type="checkbox"/>		*			3
	<input type="checkbox"/>			*		2
	<input type="checkbox"/>				*	1
	<input type="checkbox"/>	ALAT	*			0.5*
	<input type="checkbox"/>	ALAT				2**
LATG Exam	<input type="checkbox"/>		*			5
	<input type="checkbox"/>			*		4
	<input type="checkbox"/>				*	3
	<input type="checkbox"/>	LAT	*			0.5*

* Work experience must be acquired after attaining the specified certification.

** Option for those without documentation of education level.

	ALAT	LAT	LATG
Number of questions	120	155	180
Time limit	2 hrs	2.5 hrs	3 hrs
Anim Hus, Health, Welfare	66–92%	65–91%	50%
Facility Admin & Mgmt	8–34%	9–35%	50%

Steps to take the Exam:

1. Fill out an application here: <https://www.aalas.org/certification/technician-certification>
2. Submit your application with everything filled out and all required documents.
3. You will receive an email containing your authorization to test letter and instructions to set up a Prometric testing date and time. This must be done within 90 days of receiving the email.
4. Study up and prepare for the level you are trying to attain. Materials to study can be found at: <https://www.aalas.org/certification/technician-certification/technician-certification-resources>
5. You will know if you Pass/Fail as soon as you finish the exam and will be given a printout of proof and an email confirmation to give your workplace.
6. Your certificate will be sent out and delivered to your house about 2 weeks later.

Requirements to take the exam can be seen on the left.



Here's what each exam covers.



Expect More from Your Partner in Research Models and Services

Gain the insights you deserve to get the answers you need.



Contract
Breeding
Services



Surgical
Services



Genetically
Engineered
Models & Services

For more information contact:

Juliana Weir

Account Manager

Juliana.Weir@inotivco.com

(317) 379-7309



inotivco.com



**Excellence
In The Cage
Starts Here™**

TERRY BURNS-HEFFNER
Global Director of Business Development

P.O. BOX 206
LISBON, MD 21765
Cell (301) 452-7161
Fax (410) 489-9657
tbheffner@ssponline.com

CUSTOMER SERVICE:
(800) 382-5001
www.ssponline.com

Conor Morrill
Upper Midwest Technical Sales Consultant

cmorrill@AllentownInc.com
(M) 847-400-6549
(T) 800-762-2243



ALLENTOWNINC.COM



Creative Animal Resource Education

Sol Del Mar

Leading the path to AALAS certification!

getcertified@soldelmarinc.com
<https://soldelmarinc.com/training>



MIKE ENGLE
Sales Manager

mike.engage@vrl.net
C: 317-509-3126

JOSE GADEA
JOSE.GADEA@UIDEVICES.COM
P 224.444.8484
C 408.564.9780
UIDEVICES.COM



JULIANA WEIR
MIDWEST- ACCOUNT MANAGER

p: 317.379.7309
e: juliana.weir@inotivco.com
inotivco.com



TONYA BERGMAN
Sr. Business Development Director
Research Models and Services

251 Ballardvale Street, Wilmington, MA 01887
Mobile: 636-628-8623
Tonya.Bergman@crl.com • www.criver.com

Advancing Science. Enriching Animals.



We've served the research community for more than 50 years and are known for creating products that meet the needs of research animals.

Bio-Serv's products are trusted by researchers around the globe.



NUTRITIONAL



ENRICHMENT



MEDICATED



SPECIAL NEEDS



Bio-Serv®

Advancing Science • Enriching Animals



No Storage Space?

GO DRUMLESS!

SolidTEK™
SOLID DETERGENT TECHNOLOGY

The Perpetual Drum is a proprietary system that dissolves solid detergent in a dual containment tank, which eliminates the need for chemical drums. Say goodbye to the handling large drums!

Our system is operated by a programmable logic controller that displays the current chemical levels as well as provides other valuable data to enhance your sanitation program.



THE PERPETUAL DRUM™

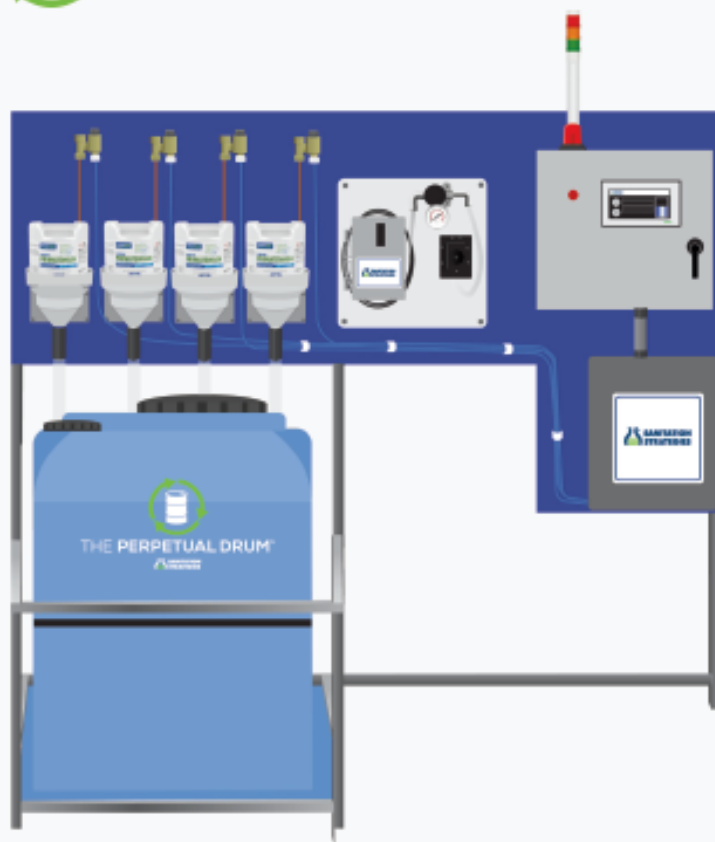

GO
FROM
THIS



TO
THIS



BENEFITS OF GOING SOLID:



IMPROVES WORKPLACE ERGONOMICS

Eliminates the hassle for your employees to move bulky drums and 2000 lb. pallets resulting in improved workplace ergonomics.



INCREASED STORAGE

Large chemical drums and bulk tanks occupy a large amount of surface area. The transition to capsules affords more storage space in your facility.



MORE ECOFRIENDLY

Eliminating large drums significantly decreases the amount of plastic being disposed and reduces the fossil fuels needed to create the plastic and transport the drums.

CONTACT US FOR MORE INFO:



+1.877.494.4364



sales@sanitationstrategies.com



Scan QR code for
SolidTek video

Indiana AALAS Chapter Membership

2025 Membership Opportunities:

Individual Membership (after November 15, 2024): \$30

Student Membership (proof of school registration required): \$15

Institutional Memberships: \$30 per member



0-10 members / No discount

11-20 members / 5% discount

21-50 members / 10% discount

51-75 members / 15% discount

76+ members / 20% discount

Vendor Memberships:

\$100 - Includes 2 memberships and placement on newsletter

(Additional memberships available for \$30 each.)



Advancing Laboratory Animal Science Through Visual Learning

Your trusted partner in research and innovation, providing cutting-edge research and *in vivo* training for animal model R&D.

Explore video protocols for models like murine, NHPs, *C. elegans*, and more.

Scan the QR code to request a demo. Contact us at subscriptions@jove.com for more information.





**LAB
PRODUCTS**

800.526.0469

labproductsllc.com

We take care of you, so you can take care of them

Versatile housing for any research
Trusted US-based manufacturing

DIASYS DIAGNOSTIC SYSTEMS, USA, LLC

28287 Beck Rd. Building D15
Wixom, Mi 48393
800-466-9106
www.diasys-us.com
customerservice@diasysusa.com

•Scientific Solutions for Advanced Diagnostics•
DiaSys Diagnostic Systems USA, LLC is a Leading
Specialist in the Development and Manufacturing of
Diagnostic System Solutions of the Highest Quality.



Visit us online at Diasys-us.com and follow DiaSys Diagnostics Systems, USA, LLC, on Facebook for the latest updates



Upcoming AALAS Events:



JULY 28-29th, 2025

AXOLOTL HUSBANDRY WORKSHOP



**Free, hands-on
training in the AGSC!**

Topics include:

Water quality

Housing

Mating

Embryo husbandry

Larval husbandry

Adult husbandry

Anesthesia

Euthanasia

Data recording



If interested, contact us at ambystoma@uky.edu
Ambystoma Genetic Stock Center
University of Kentucky
Lexington, KY
<https://ambystoma.uky.edu/genetic-stock-center/>

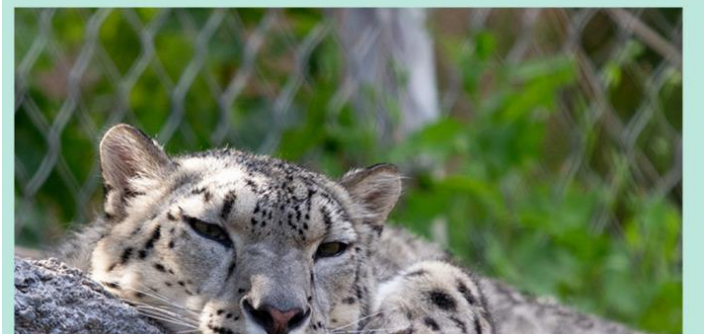

JOIN US JULY 2025 AT
THE TOLEDO ZOO
FOR OUR FIRST

D5 SUMMER OUTING



Exact date TBD
more details to follow

Ancare
Better Products. Better Science.

William T. McDonald
Sr. Director of Sales
Midwest Region

812.322.0823
bill@ancare.com

800.645.6379
516.781.0755

www.ancare.com

