

**2025 Board Members:****President:**

Arlene Gross
RLATG
Labcorp

Vice President:

Jen Thompson
BS, RVT, RLATG
Labcorp

Secretary:

Katie Harris
BS, RLATG
Labcorp

Treasurer:

Beth Skiles
RVT, VTS(LAM), RLATG,
LSSBB
IU School of Medicine

2025 Council Members:

- Amanda Darbyshire
DVM, DACLAM
Purdue University
- Andi Barber
RVT, LATG
Labcorp
- Lindsey Dice
BS, RLAT
Labcorp
- Stephanie Blevins
BS, LAT, SRA
IUPUI, LARC

**A Letter From the President:**

Happy June INAALAS!

It's summertime! The kids are out of school and hopefully this weird Indiana weather can start warming up consistently so everyone can enjoy some summer fun!

Make sure to check out the photos from our amazing outing at Peaceable Primate Sanctuary in May! It was such a fun day! Scott and his staff were so gracious and accommodating! We had some great tours of the facility and saw all the animals. This is one first rate facility. The love and care given to these animals is evident in all we saw. If you haven't had the chance to visit the sanctuary, I highly recommend it! A huge thank you to VRL for sponsoring our event and to Dr. Iris Bolton for her awesome talk about the history of using primates in research. Also, a huge thank you to our members for going above and beyond with the donations for the sanctuary. The animals received so many awesome items!

Our branch was well represented at the AALAS District 5 Awards ceremony! We had many nominations and three winners! Congratulations to Cody Robinette who won the LAT of the Year Award and to Terry Burns-Heffner for winning the Vendor of the Year Award! I was honored to receive the LATG of the Year Award.

In This Issue:

P.1 A Letter From the President

P.2 AALAS Podcast

P.4 Peaceable Primates Event

P.5 Certification Corner

P.7 D5 Award Winners

P.9 Membership Information

P.10 Upcoming AALAS Events

We should have a link to our virtual Inotiv Surgery Talk on our website soon. Thank you to Inotiv for giving an great presentation. I hope everyone that was not able to tune in to the live event will be able to check it out soon.

Our next big event will be our annual meeting on October 2nd at the Greenfield Labcorp Campus. We will be opening vendor registration soon and will let you know when attendee registration will be available. We plan to offer breakfast and lunch along with a day full of fun speakers. We will be applying for RACE approval again and will let you know once we receive word on approval. We do still need a few more speakers. If you, or a colleague, would be interested in presenting at the meeting, please reach out!

Have a great June!

Arlene

LATG

INAALAS Branch President





Listen here:



charles river | every step
of the way.

TONYA BERGMAN

Sr. Business Development Director
Research Models and Services

251 Ballardvale Street, Wilmington, MA 01887
Mobile: 636-628-8623
Tonya.Bergman@crl.com • www.criver.com

charles river | every step
of the way.

LYNDSEY ZAHIEL, BA, MSA

Business Development Manager
Research Models and Services

251 Ballardvale Street, Wilmington, MA 01887
Mobile: 269-808-6492
lyndsey.zahiel@crl.com • www.criver.com



SAVING HUMANS SINCE 1947

Throughout time, animal heroes big and small have played a key role in the development of medical breakthroughs and disease fighting therapies. Without them, insulin wouldn't be saving lives, polio wouldn't be a thing of the past. While there have been many victories, the battle is far from over. Charles River is committed to providing the legion of champions that continues to be instrumental in our quest to preserve human health.

charles river

Access Our
2025 Research Models
and Services Catalog





Bespoke Biocontainment

Customized for your project, space, and needs; our Biocontainment equipment fits flawlessly.

Whether you're working with limited space, intricate layouts, or diverse functional needs, our Biocontainment Equipment ensures a perfect fit.

With us, you're not just getting equipment – you're getting a bespoke solution that transforms your lab into a harmonious and efficient workspace.

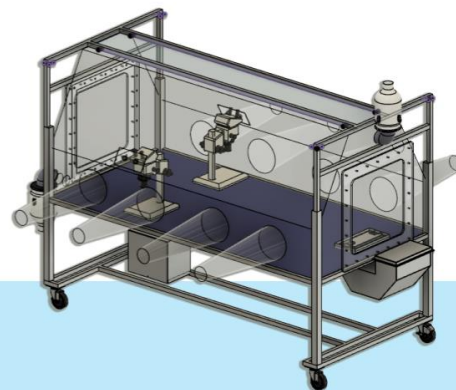

bioBUBBLE Environments
are custom designed in any size and configuration



Class 100 to BSL-4 solutions

To learn more about bioBUBBLE Environments, visit www.bioBUBBLE.com

Validated Delivery Solutions

Call Center: 877-355-3773

Eric A. Syversen

VP, Animal Transportation

P: 443-878-5514

F: 877-854-1451

E: eric@vcgrc.com

www.validatedcourier.com

VALIDATED
DELIVERY SOLUTIONS

Research Animal Delivery Done Right and At the Right Price

Terry Massie

Regional Sales Manager - Midwest Region

tmassie@sanitationstrategies.com

Cell: 1.517.899.6164



Hygienic Solutions for Critical Environments®



Thank you to all our members who made it to our Peaceable Primates event. The group enjoyed a behind the scenes tour and a talk from our very own member Dr. Iris Bolton.



Ancare
Better Products. Better Science.

William T. McDonald
Sr. Director of Sales
Midwest Region

812.322.0823
bill@ancare.com

800.645.6379
516.781.0755

www.ancare.com

Certification Corner:

Want to Obtain an AALAS Certification? Here's How:

Technician Certification



The AALAS Technician Certification Program sets professional standards for the advancement of laboratory animal science. This program was developed to recognize professional achievement and provide an authoritative endorsement of a technician's level of knowledge in laboratory animal technology.

AALAS certifies technicians at three levels:

- Assistant Laboratory Animal Technician (ALAT)
- Laboratory Animal Technician (LAT)
- Laboratory Animal Technologist (LATG)

The technician certification designations of ALAT, LAT, and LATG are well known and widely used throughout the varied fields of laboratory animal care. In fact, these certifications have come to be a common requirement for a lab animal care position.

		Education level				Lab animal work experience (years)
		Current cert. level	HS/GED or higher	AA/AS or higher	BA/BS or higher	
ALAT Exam	<input type="checkbox"/>		*			2
	<input type="checkbox"/>			*		1
	<input type="checkbox"/>					0.5
LAT Exam	<input type="checkbox"/>		*			3
	<input type="checkbox"/>			*		2
	<input type="checkbox"/>				*	1
	<input type="checkbox"/>	ALAT	*			0.5*
	<input type="checkbox"/>	ALAT				2**
LATG Exam	<input type="checkbox"/>		*			5
	<input type="checkbox"/>			*		4
	<input type="checkbox"/>				*	3
	<input type="checkbox"/>	LAT	*			0.5*

* Work experience must be acquired after attaining the specified certification.

** Option for those without documentation of education level.

	ALAT	LAT	LATG
Number of questions	120	155	180
Time limit	2 hrs	2.5 hrs	3 hrs
Anim Hus, Health, Welfare	66–92%	65–91%	50%
Facility Admin & Mgmt	8–34%	9–35%	50%

Steps to take the Exam:

1. Fill out an application here: <https://www.aalas.org/certification/technician-certification>
2. Submit your application with everything filled out and all required documents.
3. You will receive an email containing your authorization to test letter and instructions to set up a Prometric testing date and time. This must be done within 90 days of receiving the email.
4. Study up and prepare for the level you are trying to attain. Materials to study can be found at: <https://www.aalas.org/certification/technician-certification/technician-certification-resources>
5. You will know if you Pass/Fail as soon as you finish the exam and will be given a printout of proof and an email confirmation to give your workplace.
6. Your certificate will be sent out and delivered to your house about 2 weeks later.

Requirements to take the exam can be seen on the left.



Here's what each exam covers.



Expect More from Your Partner in Research Models and Services

Gain the insights you deserve to get the answers you need.



Contract
Breeding
Services



Surgical
Services



Genetically
Engineered
Models & Services

For more information contact:

Juliana Weir

Account Manager

Juliana.Weir@inotivco.com

(317) 379-7309



inotivco.com

Congratulations to the D5 Award Winners!



Assistant Technician (ALAT) of the Year Award

2025

Presented To

Logan Bern



Technician (LAT) of the Year Award

2025

Presented To

Cody Robinette



Technologist (LATG) of the Year Award

2025

Presented To

Arlene Gross



Distinguished Service Award

2025

Presented To

Valerie Hill



Excellence In Laboratory

Animal Science Award

2025

Presented To

Mandy Sexton



Research Support Staff

of the Year Award

2025

Presented To

Ken Hays



Vendor of the Year Award

2025

Presented To

Terry Burns-Heffner



Excellence
In The Cage
Starts Here™

TERRY BURNS-HEFFNER
Global Director of Business Development

P.O. BOX 206
LISBON, MD 21765
Cell (301) 452-7161
Fax (410) 489-9657
tbheffner:ssponline.com

CUSTOMER SERVICE:
(800) 382-5001
www.ssponline.com

Conor Morrill
Upper Midwest Technical Sales Consultant

cmorrill@AllentownInc.com
(M) 847-400-6549
(T) 800-762-2243

Allentown
Improving Life – it's in our DNA.®

ALLENTOWNINC.COM



Creative Animal Resource Education

Sol Del Mar

Leading the path to AALAS certification!

getcertified@soldelmarinc.com
<https://soldelmarinc.com/training>



MIKE ENGLE
Sales Manager

mike.engage@vrl.net
C: 317-509-3126

JOSE GADEA
JOSE.GADEA@UIDEVICES.COM
P 224.444.8484
C 408.564.9780
UIDEVICES.COM



inotiv
analyze. answer. advance.

JULIANA WEIR
MIDWEST- ACCOUNT MANAGER

p: 317.379.7309
e: juliana.weir@inotivco.com
inotivco.com

charles river | every step
of the way.

TONYA BERGMAN
Sr. Business Development Director
Research Models and Services

251 Ballardvale Street, Wilmington, MA 01887
Mobile: 636-628-8623
Tonya.Bergman@crl.com • www.criver.com

Advancing Science. Enriching Animals.



We've served the research community for more than 50 years and are known for creating products that meet the needs of research animals.

Bio-Serv's products are trusted by researchers around the globe.



NUTRITIONAL



ENRICHMENT



MEDICATED



SPECIAL NEEDS



Bio-Serv®

Advancing Science • Enriching Animals



No Storage Space?

GO DRUMLESS!

SolidTEK™
SOLID DETERGENT TECHNOLOGY

The **Perpetual Drum** is a proprietary system that dissolves solid detergent in a dual containment tank, which eliminates the need for chemical drums. Say goodbye to the handling large drums!

Our system is operated by a programmable logic controller that displays the current chemical levels as well as provides other valuable data to enhance your sanitation program.



THE PERPETUAL DRUM™

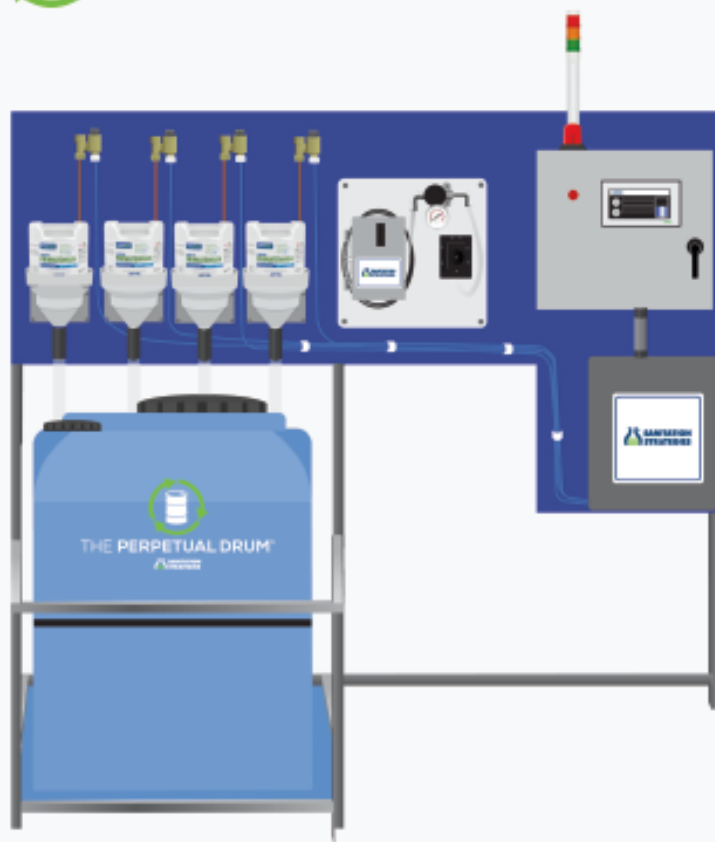

GO
FROM
THIS



TO
THIS



BENEFITS OF GOING SOLID:



IMPROVES WORKPLACE ERGONOMICS

Eliminates the hassle for your employees to move bulky drums and 2000 lb. pallets resulting in improved workplace ergonomics.



INCREASED STORAGE

Large chemical drums and bulk tanks occupy a large amount of surface area. The transition to capsules affords more storage space in your facility.



MORE ECOFRIENDLY

Eliminating large drums significantly decreases the amount of plastic being disposed and reduces the fossil fuels needed to create the plastic and transport the drums.

CONTACT US FOR MORE INFO:



+1.877.494.4364



sales@sanitationstrategies.com



Scan QR code for
SolidTek video

Indiana AALAS Chapter Membership

2025 Membership Opportunities:

Individual Membership (after November 15, 2024): \$30

Student Membership (proof of school registration required): \$15

Institutional Memberships: \$30 per member



0-10 members / No discount

11-20 members / 5% discount

21-50 members / 10% discount

51-75 members / 15% discount

76+ members / 20% discount

Vendor Memberships:

\$100 - Includes 2 memberships and placement on newsletter

(Additional memberships available for \$30 each.)



Advancing Laboratory Animal Science Through Visual Learning

Your trusted partner in research and innovation, providing cutting-edge research and *in vivo* training for animal model R&D.

Explore video protocols for models like murine, NHPs, *C. elegans*, and more.

Scan the QR code to request a demo. Contact us at subscriptions@jove.com for more information.





**LAB
PRODUCTS**

800.526.0469

labproductsllc.com

We take care of you, so you can take care of them

Versatile housing for any research
Trusted US-based manufacturing

DIASYS DIAGNOSTIC SYSTEMS, USA, LLC

28287 Beck Rd. Building D15
Wixom, Mi 48393
800-466-9106
www.diasys-us.com
customerservice@diasysusa.com

•Scientific Solutions for Advanced Diagnostics•
DiaSys Diagnostic Systems USA, LLC is a Leading
Specialist in the Development and Manufacturing of
Diagnostic System Solutions of the Highest Quality.



DiaSys
USA



Visit us online at Diasys-us.com and follow DiaSys Diagnostics Systems, USA, LLC, on Facebook for the latest updates



Upcoming AALAS Events:



JULY 28-29th, 2025

AXOLOTL HUSBANDRY WORKSHOP

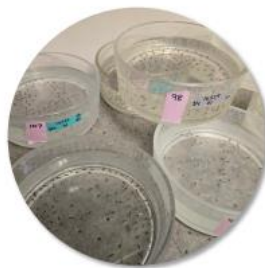

**Free, hands-on
training in the AGSC!**

Topics include:

Water quality

Housing

Mating

Embryo husbandry

Larval husbandry

Adult husbandry

Anesthesia

Euthanasia

Data recording

 **University of
Kentucky**

If interested, contact us at ambystoma@uky.edu
Ambystoma Genetic Stock Center
University of Kentucky
Lexington, KY
<https://ambystoma.uky.edu/genetic-stock-center/>

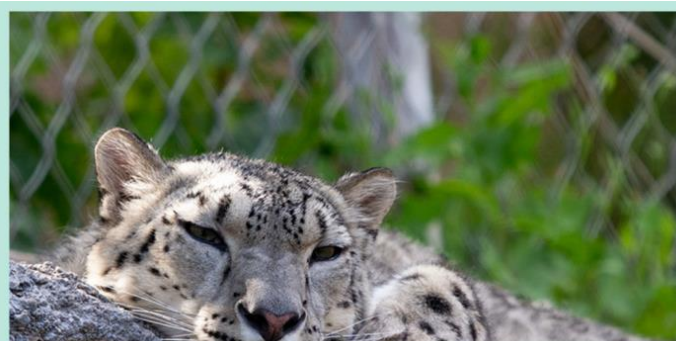

JOIN US JULY 2025 AT
THE TOLEDO ZOO
FOR OUR FIRST

**D5 SUMMER
OUTING**



Exact date TBD
more details to follow